

Green County DHIA Newsletter

September 2022



Upcoming Events

9/16-18	Cheese Days, Monroe
10/2-7	World Dairy Expo, Alliant Energy Center, Madison, WI



What's Inside?

Page 2-3 Field Day for Woodland Owners

Page 4: Rolling Herd Average Report

Page 5: Somatic Cell Superstars Report

Page 6 & 7:

Production Report-Holsteins

Page 8:

Production Report- Colored Breeds

Page 9: Contact Information & Green County DHIA Options



Extension
UNIVERSITY OF WISCONSIN-MADISON
GREEN COUNTY

An EEO/AA employer, University of Wisconsin-Madison Division of Extension provides equal opportunities in employment and programming, including Title VI, Title IX, the Americans with Disabilities Act (ADA) and Section 504 of the Rehabilitation Act requirements

How Do You Price Corn Silage?

Submitted by: Matt Lippert, Clark & Wood Counties Dairy Educator

There are many options for how to price corn silage that may affect evaluation of the livestock, dairy, crop, or farm system.

Cost of production (COP) method: COP is higher for corn silage than for corn used for grain. Harvest cost at comparable yield may run \$120 per acre greater for corn silage ([Wisconsin Custom Rate Guide 2020](#), Wisconsin Department of Agriculture, Trade, and Consumer Protection). Corn silage at average yields will remove more P and K than grain: 25 and 145 pounds P₂O₅ and K₂O respectively ([Nutrient Management Fast Facts](#), Wisconsin Integrated Pest and Crop Management Program). In 2021, a high fertilizer input year, the value of extra removed nutrients exceeded \$100 per acre. Benefits of silage include an earlier harvest window and no grain drying costs. COP will need to be recalculated if a crop is switched to silage from an intended grain use. After an accurate COP is estimated per acre, yield and margin required by the grower will complete the calculation of COP per ton. Shrink, and factors such as pricing a standing crop, a delivered crop, or a fermented crop, also must be considered.

Value based on alternative feeds: The UW-Madison Department of Animal & Dairy Sciences's [FeedVal 7.0](#) can account for variation in nutrient content (i.e., starch, starch digestibility, NDF, NDFd, and moisture). Forage test results, a current survey of alternative feedstuffs, their analysis, and price, are needed for a meaningful result from [FeedVal 7.0](#). [FeedVal 7.0](#) is especially important for estimating the value of corn silage hybrids not bred specifically for grain production. There are currently many hybrids on the market with claims of improved NDFd, starch digestibility, and fermentation characteristics.

The negotiated difference: In many instances the COP plus margin price will be lower than the value derived from [FeedVal 7.0](#). In these cases, other factors can be used for negotiating the difference (e.g., delivered at harvest time, delivered continuously during the season, included in a completed TMR mix, etc.).

Sound complicated? Is there an easier method?

Thumb rules, such as using "X" factor (7 to 10) times the current bushel price of corn or using a percentage (25% to 33%) of the current price of hay to determine the price of corn silage, certainly can be simpler. These thumb rules may be a way to begin a conversation. At times when grain deviates from a normal range or forage is either abundant or practically non-existent, however, these thumb rules fail. The value of the two pools that provide value in corn silage, NDF and starch, are not always well correlated, creating the need to consider both fractions. Again, the thumb rules don't account well for hybrids that have superior (or inferior) feeding characteristics such as starch digestibility or NDFd.



You are invited to a Field Day for Woodland Owners

Hosted by: Jim and Jean Schiller



SEE WHAT THE SCHILLERS HAVE DONE...

- Walnut regeneration
- Deciding when to cut that tree
- Managing walnut amongst maple
- Releasing crop trees
- Treating invasive plants
- Harvesting walnut and other trees
- And much more.....



When is it time to cut?



Cages - protection from deer



Site Preparation

EVERYONE WELCOME

Bring Your Own

- Morning Coffee/Tea (sorry no power on site)
- Sack lunch
- Folding chair

Dress for the weather and wear good walking shoes

CARPOOL IF YOU CAN

LOGISTICS (MAP ON THE BACK)

When: Saturday Oct 1st

8:30 am to 2:00 pm

Where: Schiller Tree Farm,

CTH A, west of New Glarus, WI

Provided: morning treat/cookies/water

Cost: free (donations accepted)

Registration: Email or call/text Carol Nielsen

(bhc.wwoa@gmail.com) (608-206-9682)

Please , provide names and contact info

Agenda in Brief

- 8:30am Registration and refreshments
- 9:00-9:30 Welcome (Schillers, WWC, BHC-WWOA)
- 9:30-10:00 Resources available from NRCS & DNR
- 10:00 - 12:00 Tour the tree farm (walking ~ 1 mile woods road gentle to moderate slope.
Wear appropriate shoes. Tractor/trailer for those that can't walk the trail.)
- Stop 1: Natural Walnut Regeneration and release needs
 - Stop 2: When to cut that tree
 - Stop 3: Aesthetics and large trees
 - Stop 4: Clear cut - site prep & oak planting - deer protection
 - Stop 5: Crop tree release - walnut planting - invasive treatment
 - Stop 6: Walnut mixed in maple - management considerations
- 12:00 - 12:45 Lunch break (bring your own lunch)
- 12:45 - 2:00 Sawing walnut log (See what the outside defects look like inside)
- 2:00 Closing

FINDING THE SCHILLER TREE FARM

★ County Hwy A, Green County
(Carpool if you can)

From Blanchardville

6 mi EAST on CTH H to CTH A
Turn LEFT on CTH A, 1.1 mi to Schiller's
(on RIGHT/SOUTH side of CTH A

From Mount Horeb

14.5 mi SOUTH on CTH J6 (Dane Co) & CTH J (Green Co)
Turn RIGHT on CTH A, 1.4 mi to Schiller's
(On SOUTH 0.3 mile past Badger Rd)

From New Glarus

5.5 mi West on HWY 39 to CTH J,
Turn LEFT on CTH J 1.2 mi to CTH A
Turn RIGHT on CTH A, 1.4 mi to Schiller's
(On SOUTH 0.3 mile past Badger Rd)

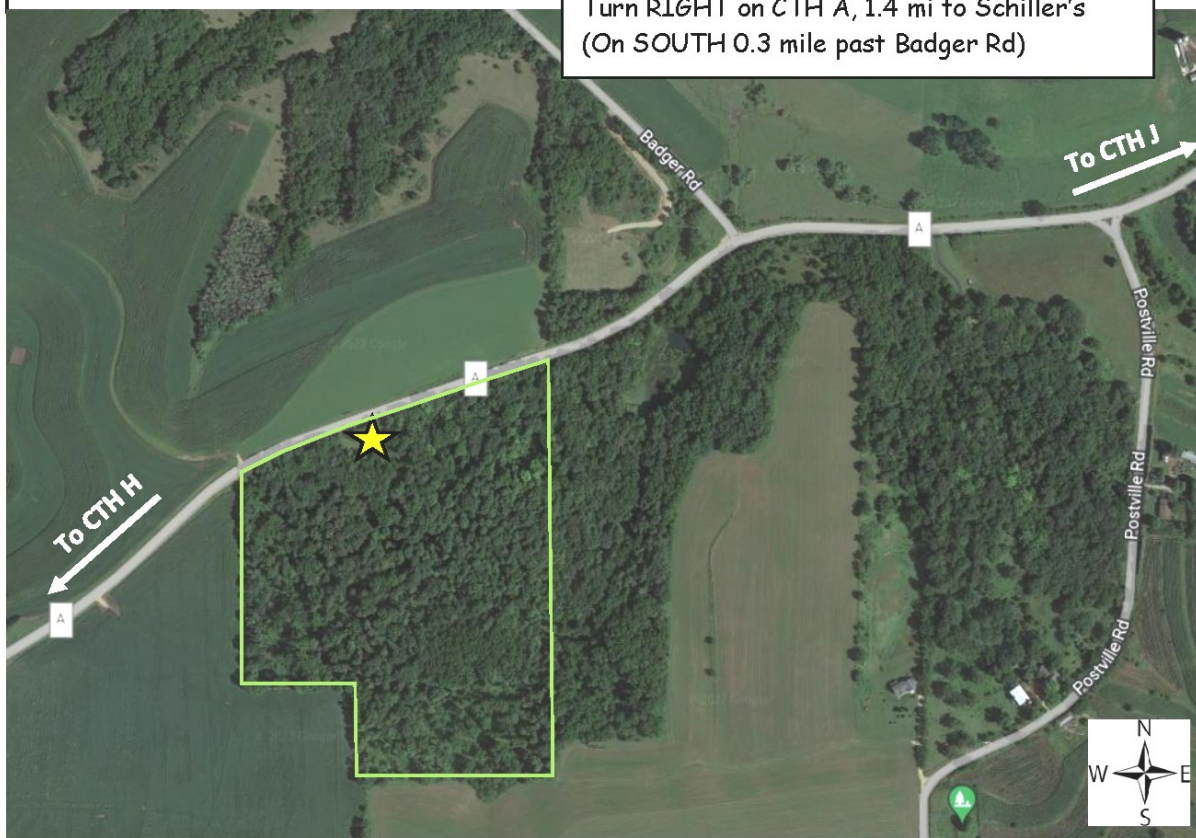

ROLLING HERD AVERAGES - HOLSTEINS

As of 7/2022

Producer Name	Test date	Breed	Herd Size	Milk-Rolling	Fat-Rolling %	Fat-Rolling lbs	Protein-Rolling %	Protein-Rolling lbs	Times Milked	DCR-Comp	DCR-Milk	Energy Corr Milk-Rolling	Cheese Yield
KELLERCREST REG HOL INC	7/22/2022	HO	340	32141	4.3	1378	3.3	1060	3X	93.7	101.6	36464	3,671
WILNORE HOLSTEINS	7/19/2022	HO	95	32146	4	1274	3.2	1023	3X	94.6	94.5	34836	3,472
JORDAN PRAIRIE HOLSTEINS	7/15/2022	HO	212	32413	3.8	1227	3.1	1004	3X	93.6	93.6	34169	3,351
DUANE&JEANNE&DAVE MEIER	7/1/2022	HO	67	27478	4.1	1122	3.2	893		97.7	97.7	30347	3,011
ANDREW HOULBERG	7/27/2022	HO	114	26959	4.1	1114	3.3	878		97.7	97.6	29959	2,993
ROCK-N-HILL II	7/13/2022	HO	66	26114	4	1054	3.2	825		96.8	96.8	28500	2,820
KEITH & CINDY BINDER	7/24/2022	HO	96	25658	4.1	1042	3.2	825		97.7	97.6	28195	2,812
JOHNSON FAMILY DAIRY LLC	6/29/2022	HO	102	24670	4.2	1041	3.3	825		97.7	97.7	27859	2,778
TRENT&KELSEY HENDRICKSON	7/26/2022	HO	332	26062	3.9	1020	3.2	822		97.6	97.6	28020	2,773
TED MARILYN & ADAM MEIER	7/27/2022	HO	126	25095	4	996	3.2	800		97.8	97.7	27224	2,710
TOM & RYAN SONNENBURG	7/27/2022	HO	123	25151	3.9	986	3.1	782		97.7	97.6	26975	2,640
ED & BOB MEIER	7/7/2022	HO	61	22987	4.3	978	3.4	789		97.8	97.7	26218	2,658
VIRHADA HOLSTEINS LLC	7/6/2022	HO	181	25068	3.9	975	3.2	800		97.7	97.7	26943	2,668
WILLIAM ANDERSON	7/14/2022	HO	118	24163	4	974	3.2	775		86.5	86.6	26443	2,610
ROCK-N-HILL HOLSTEINS	7/17/2022	HO	48	24856	3.9	973	3.2	787		102.1	102.1	26749	2,645
JAKE & COLLEEN THOSTENSON	7/8/2022	HO	168	26499	3.5	940	3.1	834		98.3	98.2	27218	2,614
STEWART BADERTSCHER	7/17/2022	HO	50	24468	3.8	940	3.1	770		80.3	80.3	26065	2,530
TOM SHERVEN	7/21/2022	HO	73	23903	3.9	932	3	711		97.7	97.6	25325	2,474
DUDLY & HENRI TIMM	7/27/2022	HO	48	25122	3.7	930	3.1	771		96.1	96.1	26157	2,557
TODD & TRICIA HOESLY	7/18/2022	HO	71	23887	3.9	925	3.2	761		95.5	95.5	25611	2,542
PAUL SCHALLER	7/14/2022	HO	46	23543	3.9	923	3.1	719		95.9	95.9	25152	2,471
NICOLE MILLER-SPEICH	7/2/2022	HO	25	22871	4	916	3.2	721		97	96.9	24857	2,470
JEREMY & KELSI MAYER	6/29/2022	HO	38	22549	4.1	914	3.3	749		96.8	96.8	24940	2,504
JOSH & STACY PUDWILL	7/15/2022	HO	33	23455	3.9	908	3.3	785		94.5	94.5	25434	2,530
BRIAN & LORI ROTE	7/21/2022	HO	47	23341	3.9	904	3	700		88.8	89.1	24694	2,416
REMARC HOLSTEINS, LLC	7/28/2022	HO	99	23179	3.8	883	3	697		97.8	97.7	24346	2,363
BRADLEY TIMM	7/25/2022	HO	47	21807	4	873	3.1	666		97.7	97.6	23531	2,324
DEAN & DIANE DORN	7/24/2022	HO	50	21199	4	856	3.3	689		96.8	96.8	23288	2,320
DUSTIN TRUMPY	7/12/2022	HO	204	21295	4	851	3.2	689		96	96	23255	2,300
HIGH ROAD DAIRY FARM	7/1/2022	HO	64	22340	3.8	851	3	675		97.6	97.6	23489	2,277
NELSON & LORENE MILLER	7/23/2022	HO	52	22126	3.8	849	3.1	693		97.5	97.5	23531	2,287
TED STUCKEY	7/24/2022	HO	62	20866	4.1	847	3	619		77.4	77.4	22527	2,226
JOSEPH DRYE	7/5/2022	HO	76	21542	3.9	842	3.1	663		102.1	102.1	23020	2,261
GREG STEWART	7/6/2022	HO	89	22349	3.7	836	3.1	703		77.5	77.5	23512	2,275
DOUG & MELANIE NIFONG	7/23/2022	HO	12	19300	4.1	793	3	575		97.7	97.6	20979	2,059
WALLACE BEHNKE	7/13/2022	HO	84	18530	4.3	791	3.2	596		97	96.8	20862	2,089
PAUL HOESLY	7/15/2022	HO	46	22558	3.4	775	3.1	710		96.8	96.7	22844	2,189
JOHN & MICHELLE KELLER	7/19/2022	HO	34	20084	3.7	734	3	608		98.4	98.3	20724	2,015
WESLEY MILLER	7/26/2022	HO	56	18449	3.9	724	3.1	574		96	96	19800	1,937
BROEGE ACRES R&L + SCOTT	7/26/2022	HO	71	16884	4.1	698	3.3	550		97.7	97.6	18768	1,875
ANTHONY ANDERSON	7/18/2022	HO	65	19922	3.5	688	3.2	629		94.9	94.9	20236	1,994
ROLLING HERD AVERAGES - COLORED													
Producer Name	Test date	Breed	Herd Size	Milk-Rolling	Fat-Rolling %	Fat-Rolling lbs	Protein-Rolling %	Protein-Rolling lbs	Times Milked	DCR-Comp	DCR-Milk	Energy Corr Milk-Rolling	Cheese Yield
JOHN & WENDY KORTH	7/12/2022	BS	79	25363	4.1	1045	3.5	900		95.9	95.8	28711	2,890
JEREMY & KELSI MAYER	6/29/2022	BS	15	23373	4.2	983	3.3	776		96.8	96.8	26309	2,632
DUANE&JEANNE&DAVE MEIER	7/1/2022	BS	70	21946	4.5	981	3.6	792		97.7	97.7	25939	2,671
HBJ VOEGELI	7/12/2022	BS	194	22581	4.3	973	3.5	791		97.7	97.6	26035	2,644
ANDREW HOULBERG	7/27/2022	JE	20	17335	5.1	884	3.8	658		97.7	97.6	22150	2,325

SOMATIC CELL SUPERSTARS

Month of 7/2022

Breed	Producer Name	Test date	Herd Size	SCC-Wt. Average	SCC-Average Score
HO	TOM SHERVEN	7/21/2022	73	0.8	29
HO	KEITH & CINDY BINDER	7/24/2022	101	1.2	49
HO	PAUL HOESLY	7/15/2022	46	1.3	54
XX	TROY PAULI	6/30/2022	110	1.4	67
HO	WILNORE HOLSTEINS	7/19/2022	95	1.3	76
HO	NICOLE MILLER-SPEICH	7/2/2022	25	1.9	85
HO	JOHNSON FAMILY DAIRY LLC	6/29/2022	102	1.9	90
HO	DUDLY & HENRI TIMM	7/27/2022	48	2	100
HO	VIRHADA HOLSTEINS LLC	7/6/2022	181	1.6	101
BS	TROY & LINDSEY NEVIL	7/2/2022	72	1.8	104
HO	TOM & RYAN SONNENBURG	7/27/2022	123	1.8	120
BS	HBJ VOEGELI	7/12/2022	194	1.8	135
HO	WILLIAM ANDERSON	7/14/2022	118	1.6	138
XX	CRAIG KELLER	7/19/2022	44	2.5	141
HO	STEWART BADERTSCHER	7/17/2022	50	2.5	144
XX	BRIAN & SUE CRULL	7/20/2022	49	1.8	159
HO	BRIAN & LORI ROTE	7/21/2022	47	1.9	160
HO	HIGH ROAD DAIRY FARM	7/1/2022	64	2.2	161
HO	JOSH & STACY PUDWILL	7/15/2022	43	2.6	164
HO	JORDAN PRAIRIE HOLSTEINS	7/15/2022	212	2.1	165
HO	ROCK-N-HILL HOLSTEINS	7/17/2022	48	2	167
XX	DUANE&JEANNE&DAVE MEIER	7/1/2022	137	2.3	170
HO	ED & BOB MEIER	7/7/2022	61	1.9	173
HO	REMARC HOLSTEINS, LLC	7/28/2022	99	1.8	180
HO	KELLERCREST REG HOL INC	7/22/2022	340	1.9	182
XX	NELSON & LORENE MILLER	7/23/2022	70	2.6	192
HO	PAUL SCHALLER	7/14/2022	46	2.6	196
HO	TED MARILYN & ADAM MEIER	7/27/2022	126	2.1	196
HO	TRENT&KELSEY HENDRICKSON	7/26/2022	332	2.3	198
GU	KADENCE	7/17/2022	73	2.6	205
HO	ANDREW HOULBERG	7/27/2022	134	2.1	209
HO	DOUG & MELANIE NIFONG	7/23/2022	12	2.2	217
HO	WALLACE BEHNKE	7/13/2022	84	2.7	225
HO	JOSEPH DRYE	7/5/2022	76	2	226
HO	BRADLEY TIMM	7/25/2022	47	2.5	228
JE	DAN JOHNSON	7/12/2022	47	3	228
XX	JEREMY & KELSI MAYER	6/29/2022	53	2.6	239
XX	CRAIG MILLER & FAMILY	7/22/2022	73	3.2	259
HO	ROCK-N-HILL II	7/13/2022	66	2.5	263
BS	JOHN & WENDY KORTH	7/12/2022	79	2.6	279
HO	DEAN & DIANE DORN	7/24/2022	50	2.9	307
HO	DUSTIN TRUMPY	7/12/2022	204	3.3	310
HO	GREG STEWART	7/6/2022	89	2.8	314
HO	ANTHONY ANDERSON	7/18/2022	65	2.5	328
XX	JAKE & COLLEEN THOSTENSON	7/8/2022	405	3.2	341

PRODUCTION RECORDS - HOLSTEINS

Cow Barn Name	Producer Name	Cow Breed	Sire Short Name	Sire MAAB Code	Age at Calving	Days in Milk for 305	Milk-305D Actual	Fat-% 305D Actual	Protein-% 305D Actual	Protein-305D Actual	Energy Corrected Milk-305D	Cheese Yield	Combined Fat & Protein
Age Groups: 2 YEAR OLDS													
1056	JORDAN PRAIRIE HOLSTEINS	HO	BECKHAM	097HO41773	34	305	35157	4.3	2.9	1007	38740	3812	2531
TOON	KELLERCREST REG HOL INC	HO	VERONA	029HO18197	35	305	32769	4.5	3.5	1153	38728	3965	2637
1088	JORDAN PRAIRIE HOLSTEINS	HO	CRACKSHOT	200HO10613	35	305	38002	3.6	2.9	1090	37996	3667	2450
759	VIRHADA HOLSTEINS LLC	HO	MONTEREY	029HO16955	33	305	30826	4.4	3.2	998	35111	3533	2349
1198	JORDAN PRAIRIE HOLSTEINS	HO	BUTTERFLY	200HO10899	23	303	30646	4.3	3.3	1008	34985	3526	2346
LANA	KELLERCREST REG HOL INC	HO	PERK	029HO18843	23	305	28003	4.7	3.5	969	33677	3448	2290
LEXA	KELLERCREST REG HOL INC	HO	CHALLENGR	200HO11028	23	305	28165	4.7	3.1	883	33017	3323	2204
BROOKE	KELLERCREST REG HOL INC	HO	THONMAKER	007HO12998	35	305	26014	5	3.6	926	32307	3335	2213
BONNIE	KELLERCREST REG HOL INC	HO	DALLAS	014HO13758	35	305	29527	4.3	3.5	1040	34117	3482	2319
519	TRENT&KELSEY HENDRICKSON	HO	ALTANITRO	011HO12093	28	305	30642	4.1	3	914	33152	3269	2175
1103	JORDAN PRAIRIE HOLSTEINS	HO	RELEVANT	097HO41754	34	305	30601	4.1	3.3	1000	33670	3373	2248
1098	JORDAN PRAIRIE HOLSTEINS	HO			34	305	31789	3.9	3.2	1017	34101	3391	2262
615	TRENT&KELSEY HENDRICKSON	HO	ALTUVE*RC	011HO12155	25	305	30348	4	3.1	934	32746	3241	2159
ROMA	TODD & TRICIA HOESLY	HO	SYMPTC*RC	200HO02828	22	305	29156	4.2	3	881	31869	3154	2098
1202	JORDAN PRAIRIE HOLSTEINS	HO	BUTTERFLY	200HO10899	22	305	31173	3.9	3.1	967	32950	3253	2170
1205	JORDAN PRAIRIE HOLSTEINS	HO	VIEWPOINT	200HO10772	21	305	27224	4.4	3.4	929	31533	3205	2132
506	TRENT&KELSEY HENDRICKSON	HO	DOC	250HO12961	32	305	25992	4.6	3.2	834	30300	3055	2029
DAISY	KELLERCREST REG HOL INC	HO			25	305	27531	4.3	3.2	874	30964	3101	2062
DARVA	KELLERCREST REG HOL INC	HO	FIRST	007HO12945	24	305	31612	3.8	2.9	911	32396	3146	2098
DARVA	KELLERCREST REG HOL INC	HO	FIRST	007HO12945	24	305	31612	3.8	2.9	911	32396	3146	2098
Age Groups: 3 YEAR OLDS													
BUNNY	KELLERCREST REG HOL INC	HO	PROPHECY	029HO18373	36	305	36733	5	3.5	1276	45410	4670	3097
LIPPER	KELLERCREST REG HOL INC	HO	DELT-LMBD	551HO03379	45	305	32434	5	3.6	1167	40537	4195	2783
143	WILNORE HOLSTEINS	HO	MONTREAL	014HO07631	41	305	34140	4.5	3.1	1071	39035	3913	2599
BOBBY	DUANE&JEANNE&DAVE MEIER	HO	SAY GRACE	566HO01203	43	305	32220	4.6	3.2	1040	37457	3780	2510
CARI	KELLERCREST REG HOL INC	HO	SLAMDUNK	507HO12899	40	305	40226	3.6	3	1191	40666	3953	2641
382	TRENT&KELSEY HENDRICKSON	HO	COPYCAT	507HO12974	44	305	36138	4	3.1	1121	38894	3852	2567
MAUD	KELLERCREST REG HOL INC	HO	DELT-LMBD	551HO03379	37	305	32662	4.4	3.4	1124	37756	3840	2556
MISSY	KELLERCREST REG HOL INC	HO	PIZAZZ	507HO13628	37	305	35039	4.1	3.2	1126	38424	3838	2557
POLARIS	KELLERCREST REG HOL INC	HO	MODESTY	007HO12600	39	305	29124	4.8	3.4	1002	35467	3635	2412
SKYLARK	KELLERCREST REG HOL INC	HO	IMAX	200HO10619	38	305	32869	4.3	3.2	1050	36895	3696	2459
LIZZ	KELLERCREST REG HOL INC	HO	BOURBON	029HO17944	37	305	37076	3.7	3	1092	38106	3714	2478
LEXUS	KELLERCREST REG HOL INC	HO	SLAMDUNK	507HO12899	37	305	32890	4.2	3.3	1075	36700	3685	2454
LILAC	KELLERCREST REG HOL INC	HO	THONMAKER	007HO12998	36	305	31122	4.4	3.6	1105	36302	3714	2473
BADGER	DUANE&JEANNE&DAVE MEIER	HO	FARRELL	097HO41606	39	305	29182	4.6	3.6	1062	35217	3633	2416
674	ANDREW HOULBERG	HO	ZINGER*RC	014HO07735	41	305	29168	4.5	3.4	1001	34266	3492	2322
702	VIRHADA HOLSTEINS LLC	HO	BAILEY*RC	094HO18095	46	305	28475	4.6	3.5	996	33909	3472	2308
144	WILNORE HOLSTEINS	HO	MAXIMILIN	014HO07791	40	305	29950	4.4	3.6	1072	34878	3572	2379
144	WILNORE HOLSTEINS	HO	MAXIMILIN	014HO07791	40	305	29950	4.4	3.6	1072	34878	3572	2379
145	WILNORE HOLSTEINS	HO	MAXIMILIN	014HO07791	41	305	26741	4.8	3.8	1011	33303	3468	2305
145	WILNORE HOLSTEINS	HO	MAXIMILIN	014HO07791	41	305	26741	4.8	3.8	1011	33303	3468	2305

PRODUCTION RECORDS - HOLSTEINS

Cow Barn Name	Producer Name	Cow Breed	Sire Short Name	Sire MAAB Code	Age at Calving	Days in Milk for 305	Milk-305D Actual	Fat-% 305D	Fat-305D Actual	Protein-% 305D Actual	Protein-305D Actual	Energy Corrected Milk-305D	Cheese Yield	Combined Fat & Protein
Age Groups: 4 YEAR OLDS														
EBONY	KELLERCREST REG HOL INC	HO	DOORSOPEN	200HO10203	56	305	34326	4.9	1685	3.1	1069	41196	4159	2754
LESLEY	KELLERCREST REG HOL INC	HO	RUBICON	551HO00681	55	305	32819	4.6	1512	3.4	1111	38776	3948	2623
MITTZ	KELLERCREST REG HOL INC	HO	HEINZ	007HO12571	59	305	35366	4	1430	3.3	1160	38781	3885	2590
KELLEY	KELLERCREST REG HOL INC	HO	HELIX	014HO07770	51	305	34670	4.1	1414	3.1	1062	37565	3719	2476
620	ANDREW HOULBERG	HO	SUPERIOR	007HO12248	52	305	31187	4.4	1363	3	929	34809	3451	2292
BREKLEY	KELLERCREST REG HOL INC	HO	DRACO	151HO00698	56	305	33432	4	1343	3.2	1060	36241	3605	2403
BABYCAK	DUANE&JEANNE&DAVE MEIER	HO	WICKHAM	200HO10075	57	305	38054	3.5	1321	3.1	1160	38057	3708	2481
SHELBY	KELLERCREST REG HOL INC	HO	DELTA	523HO01468	56	305	31653	4.2	1315	3.2	996	34839	3471	2311
1359	KEITH & CINDY BINDER	HO	PETRONI	007HO11169	51	305	28933	4.5	1308	3.1	898	33179	3323	2206
579	ANDREW HOULBERG	HO	CABRIOL	200HO10131	59	305	29913	4.3	1283	3.3	984	33820	3406	2267
975	JORDAN PRAIRIE HOLSTEINS	HO	MAXIMILIN	014HO07791	50	305	40742	3.1	1268	2.9	1160	38092	3619	2428
1375	KEITH & CINDY BINDER	HO	PETY	007HO12139	49	289	27048	4.6	1242	3.2	865	32777	3303	2193
929	JORDAN PRAIRIE HOLSTEINS	HO	RUSH	014HO06416	55	305	31111	3.9	1217	3.1	948	32966	3248	2165
875	TED MARILYN & ADAM MEIER	HO	INTENSE	566HO01212	56	305	23165	5.3	1216	3.6	832	29777	3092	2048
896	TED MARILYN & ADAM MEIER	HO			49	305	33621	3.6	1213	2.9	984	33910	3289	2197
ENCHALA	DUANE&JEANNE&DAVE MEIER	HO	CRANK IT	014HO07461	58	305	32615	3.7	1210	3	989	33629	3293	2199
CNDYBAR	ROCK-N-HILL II	HO	INTGRL*RC	200HO06642	50	305	31431	3.8	1205	3.2	1017	33459	3328	2222
GYPSY	KELLERCREST REG HOL INC	HO	SUPERMAN	200HO07846	50	305	32834	3.7	1202	3.1	1021	33844	3327	2223
GYPSY	KELLERCREST REG HOL INC	HO	SUPERMAN	200HO07846	50	305	32834	3.7	1202	3.1	1021	33844	3327	2223
678	VIRHADA HOLSTEINS LLC	HO	GOLD CHIP	007HO10920	50	305	31551	3.8	1185	2.9	903	32287	3131	2088
Age Groups: 5+ YEAR OLD														
STARLA	KELLERCREST REG HOL INC	HO	KINGBOY	007HO12198	69	305	38919	4.3	1668	3	1170	43080	4270	2838
LORENZA	KELLERCREST REG HOL INC	HO	DELTA	203HO01468	61	305	32725	4.4	1440	3.4	1114	37800	3839	2554
SHANIA	KELLERCREST REG HOL INC	HO	DELTA	523HO01468	65	305	35939	4	1424	3.2	1132	38630	3834	2556
838	WILNORE HOLSTEINS	HO	WHISKEY	014HO06470	73	305	36016	3.9	1420	2.8	1021	37687	3667	2441
838	WILNORE HOLSTEINS	HO	WHISKEY	014HO06470	73	305	36016	3.9	1420	2.8	1021	37687	3667	2441
RADIANC	TODD & TRICIA HOESLY	HO	LAURIN	007HO07596	118	305	30805	4.6	1405	3.2	987	35746	3602	2392
LOVISA	KELLERCREST REG HOL INC	HO	TRIGGER	029HO13846	92	305	39392	3.5	1389	2.7	1047	38425	3649	2436
LOVISA	KELLERCREST REG HOL INC	HO	TRIGGER	029HO13846	92	305	39392	3.5	1389	2.7	1047	38425	3649	2436
SASSY	DUANE&JEANNE&DAVE MEIER	HO	CAMBRIDGE	566HO01199	71	305	30748	4.5	1380	3.1	953	35113	3514	2333
4938	TRENT&KELSEY HENDRICKSON	HO			60	305	40043	3.3	1324	3	1197	38958	3763	2521
BOWSER	DUANE&JEANNE&DAVE MEIER	HO	BRADNICK	007HO10999	92	305	36331	3.6	1309	3.1	1139	37240	3661	2448
873	JORDAN PRAIRIE HOLSTEINS	HO	GUS	014HO06441	66	305	38796	3.4	1305	3	1160	38048	3681	2465
1642	TRENT&KELSEY HENDRICKSON	HO	DOORMAN	200HO06480	95	305	31971	4	1284	3.1	974	34327	3390	2258
ELSA	TODD & TRICIA HOESLY	HO	WINDHAMMR	250HO00914	76	305	32724	3.9	1276	3.3	1086	35349	3538	2362
FAMOUS	TRENT&KELSEY HENDRICKSON	HO	TANGO	001HO10824	88	305	33740	3.7	1263	3.2	1067	35301	3488	2330
829	JORDAN PRAIRIE HOLSTEINS	HO	ATOMIC	014HO06158	78	305	33716	3.7	1259	3.1	1039	35011	3442	2298
4927	TRENT&KELSEY HENDRICKSON	HO			62	305	27152	4.6	1256	2.9	783	31032	3077	2039
LIBBY	KELLERCREST REG HOL INC	HO	ROCKY	097HO40892	69	214	26777	4.7	1239	3.4	899	41525	4241	2817
LIBBY	KELLERCREST REG HOL INC	HO	ROCKY	097HO40892	69	214	26777	4.7	1239	3.4	899	41525	4211	2817
2144	ED & BOB MEIER	HO	HB7159293	HB7159293	74	305	29826	4.1	1214	3.5	1043	33346	3383	2257

PRODUCTION RECORDS - COLORED BREEDS

Age Groups: 2 YEAR OLDS - COLORED														
Cow Barn Name	Producer Name	Cow Breed	Sire Short Name	Sire NAAB Code	Age at Calving	Days in Milk for 305	Milk-305D Actual	Fat-% 305D	Fat-305D Actual	Protein-% 305D Actual	Protein-305D Actual	Energy Corrected Milk-305D	Cheese Yield	Combined Fat & Protein
GENESIS 2097	DUANE&JEANNE&DAVE MEIER	BS	JACKPOTNP	551BS01416	27	305	25207	4.5	1125	3.3	840	29182	2956	1965
2082	JAKE & COLLEEN THOSTENSON	XX	TEQUILA	076JE00156	26	305	26760	4.1	1097	3.3	894	29680	2987	1991
PAPERMA	JAKE & COLLEEN THOSTENSON	BS	JACKPOTNP	551BS01416	33	305	26813	3.9	1051	3.5	937	29425	2972	1988
HG45	JOHN & WENDY KORTH	BS	TRIANGLE A	TRIANGLE A	27	305	22356	4.5	1009	3.9	861	26985	2807	1870
	HBJ VOEGELI	BS	CADENCE	054BS00509	24	305	24706	4.1	1003	3.4	832	27324	2752	1835
Age Groups: 3 YEAR OLDS - COLORED														
Cow Barn Name	Producer Name	Cow Breed	Sire Short Name	Sire NAAB Code	Age at Calving	Days in Milk for 305	Milk-305D Actual	Fat-% 305D	Fat-305D Actual	Protein-% 305D Actual	Protein-305D Actual	Energy Corrected Milk-305D	Cheese Yield	Combined Fat & Protein
1971	JAKE & COLLEEN THOSTENSON	JE	OLIVER-P	007JE01219	40	305	22702	5.2	1188	3.7	830	29252	3045	2018
V3105	HBJ VOEGELI	BS	TEQUILA	007BS00872	38	305	23498	4.9	1145	3.3	785	28523	2910	1930
PANAMA	CRAIG MILLER & FAMILY	BS		68170117	39	305	26557	4.3	1142	3.3	878	30102	3035	2020
PARAMOR	JOHN & WENDY KORTH	BS	FLASH	054BS00559	46	305	27652	4.1	1119	3.5	980	30934	3145	2099
V3132	HBJ VOEGELI	BS	CADENCE	054BS00509	37	305	24460	4.5	1095	3.7	912	29157	3014	2007
Age Groups: 4 YEAR OLDS - COLORED														
Cow Barn Name	Producer Name	Cow Breed	Sire Short Name	Sire NAAB Code	Age at Calving	Days in Milk for 305	Milk-305D Actual	Fat-% 305D	Fat-305D Actual	Protein-% 305D Actual	Protein-305D Actual	Energy Corrected Milk-305D	Cheese Yield	Combined Fat & Protein
1681	JAKE & COLLEEN THOSTENSON	JE	TEQUILA	076JE00156	57	305	21396	5.6	1192	3.7	789	28604	2994	1981
V2934	HBJ VOEGELI	BS	TWILIGHT	200BS00117	55	305	27323	4.2	1139	3.4	938	30768	3113	2077
ALMI	HBJ VOEGELI	BS	GET LUCKY	054BS00557	53	305	28177	4	1138	3.7	1049	31904	3274	2187
V2910	HBJ VOEGELI	BS	81082091	8.11E+07	55	305	28440	4	1122	3.6	1018	31507	3203	2140
4545	VIRHADA HOLSTEINS LLC	MS	STANLEY	007MS00358	53	277	22405	4.7	1065	3.7	825	28992	2996	1996
Age Groups: 5+ YEAR OLD - COLORED														
Cow Barn Name	Producer Name	Cow Breed	Sire Short Name	Sire NAAB Code	Age at Calving	Days in Milk for 305	Milk-305D Actual	Fat-% 305D	Fat-305D Actual	Protein-% 305D Actual	Protein-305D Actual	Energy Corrected Milk-305D	Cheese Yield	Combined Fat & Protein
SUMMER	JEREMY & KELSI MAYER	BS	TOTAL	054BS00436	69	305	29268	5	1459	3.4	990	36072	3695	2449
V2512	HBJ VOEGELI	BS	TWILIGHT	200BS00117	85	305	30396	4.1	1232	3.2	986	33281	3328	2218
PHANCY	JOHN & WENDY KORTH	BS	RICHARD	054BS00539	66	305	23122	4.7	1080	3.3	756	27300	2766	1836
1549	JAKE & COLLEEN THOSTENSON	BS	FAUST	138BS04146	71	305	22119	4.9	1072	3.7	815	27395	2841	1887
V2756	HBJ VOEGELI	BS	PEPPER	007BS00843	67	305	26544	4	1064	3.5	925	29427	2980	1989

Green County DHIA Newsletter

September 2022

Cheyanna Becherer	Office Manager	608-328-9380	
<u>Technicians</u>			
Cheyanna Becherer	608-490-1355	Lisa Becherer	608-449-1604
Diane Foulker	608-214-3567	Sue Pudwill	608-214-6130

Green County DHIA
P.O. Box 400
Monroe, WI 53566

DHIA Executive Board

Nick Hartwig	N3391 Joy Del Rd, Monroe	President	608-426-4684
Chris McCullough	N2277 County Road OK, Juda	Vice Pres	608-214-9742
David Meier	W2902 Oliver Rd, Monticello	Sec/Treas	608-293-2363
Douglas Moy	W3155 Norton Road, Juda	Director	608-728-4237
Tyler Rupnow	W6877 County Road Y, Monroe	Director	608-214-3568
Kenna Kirsnis	W6118 Durst Rd, New Glarus	Director	608-220-2781

DID YOU KNOW GREEN COUNTY DHIA OFFERS MORE THAN JUST MILK TESTING?

Milk Testing provides the benefits that include milk weights, somatic cell count, butterfat, and protein. Green County DHIA also has the capability to pregnancy check (milk and blood serum); test for Johnes (milk sample); and do A1/A2 testing, BVD, Leukosis, and MUN (milk samples). Mastitis samples can test for 4 or 16 pathogens along with pooled samples. Diagnostics can easily be tested with milk samples pulled on test day.

Description	Price	Sample Type
MUN/Milking Cows	\$.25	Milk
Milk Pregnancy Test 1-10 Samples	\$5.00	Milk
Pregnancy Blood Samples	\$5.25	Blood Serum
BVD	\$5.00	Milk
Johnes	\$5.00	Milk
Leukosis	\$5.00	Milk
Mastitis Contagious 4-Panel (4 Pathogens-detects M bovis, Strep Ag., Staph Aureus, & Strep Uberis)	\$30.00	Milk
Mastitis Complete 16 PCR (16 Pathogens– detects Staph aureus, Strep ag., Prototheca, Staph species, Strep dysgalactiae, Strep uberis, Klebsiella pneumoniae & oxytoca, E coli, M bovis, Corynebacterium bovis, Enterococcus faecalis & faecium, Serratia marcescens, Arcanobacterium pyogenes & Peptostreptococcus indolicus, Steph beta-lactamase gene, Mycoplasma species, and Yeast)	\$40.00	Milk

Dairy record keeping not only benefits the farmer but the cows as well to better understand the herd as a whole and individual cows. Farmers can keep better data and records on cows, calves, heifers and even bulls to improve herd health, genetics, and milk production.



Extension

UNIVERSITY OF WISCONSIN-MADISON
GREEN COUNTY

Extension Green County Office
Justice Center
2841 6th Street, Monroe, WI 53566

Phone 608-328-9440

Internet: green.extension.wisc.edu

COUNTY EXTENSION STAFF

Jackie McCarville, Dairy Educator & Editor

Victoria Solomon, Community Resource Development Educator

Ellen Andrews, 4-H Youth Development Educator

Bridget Mouchon, Health & Well Being Educator

Kathy Lange, FoodWise Nutrition Educator

Jayne Butts, Extension Office Manager

Katie Thurow, Extension Activity Assistant

An EEO/AA employer, University of Wisconsin-Madison Division of Extension provides equal opportunities in employment and programming, including Title VI, Title IX, the Americans with Disabilities Act (ADA) and Section 504 of the Rehabilitation Act requirements.